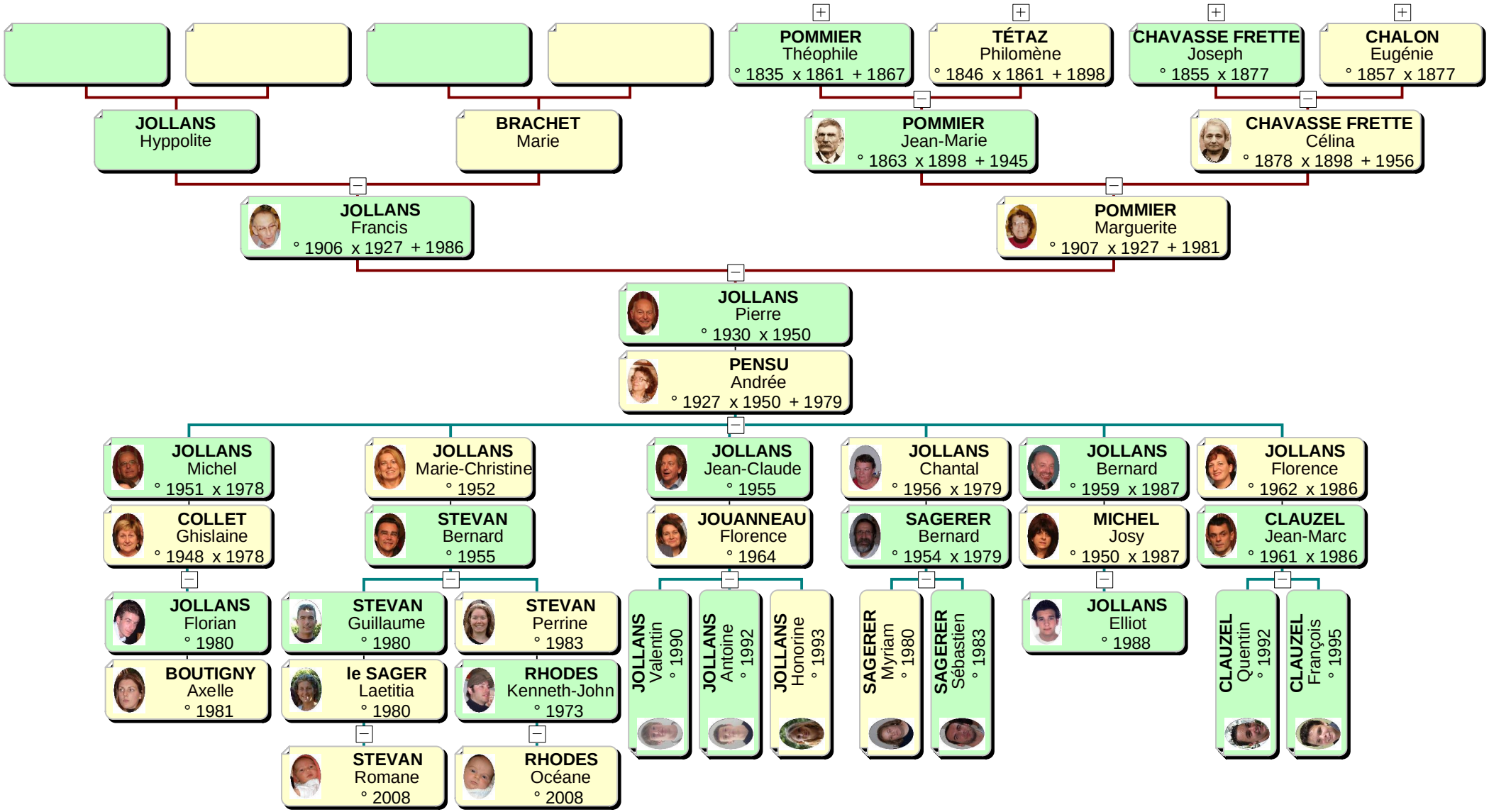
POMMIER Théophile ° 1835 x 1861 + 1867
TÉTAZ Philomène ° 1846 x 1861 + 1898
CHAVASSE FRETTE Joseph ° 1855 x 1877
CHALON Eugénie ° 1857 x 1877
JOLLANS Hyppolite
BRACHET Marie
POMMIER Jean-Marie ° 1863 x 1898 + 1945
CHAVASSE FRETTE Célina ° 1878 x 1898 + 1956
JOLLANS Francis ° 1906 x 1927 + 1986
POMMIER Marguerite ° 1907 x 1927 + 1981
JOLLANS Pierre ° 1930 x 1950
PENSU Andrée ° 1927 x 1950 + 1979
JOLLANS Michel ° 1951 x 1978
JOLLANS Marie-Christine ° 1952
JOLLANS Jean-Claude ° 1955
JOLLANS Chantal ° 1956 x 1979
JOLLANS Bernard ° 1959 x 1987
JOLLANS Florence ° 1962 x 1986
COLLET Ghislaine ° 1948 x 1978
STEVAN Bernard ° 1955
JOUANNEAU Florence ° 1964
SAGERER Bernard ° 1954 x 1979
MICHEL Josy ° 1950 x 1987
CLAUZEL Jean-Marc ° 1961 x 1986
JOLLANS Florian ° 1980
BOUTIGNY Axelle ° 1981
STEVAN Guillaume ° 1980
STEVAN Perrine ° 1983
le SAGER Laetitia ° 1980
RHODES Kenneth-John ° 1973
STEVAN Romane ° 2008
RHODES Océane ° 2008
JOLLANS Valentin ° 1990
JOLLANS Antoine ° 1992
JOLLANS Honorine ° 1993
SAGERER Myriam ° 1980
SAGERER Sébastien ° 1983
JOLLANS Elliot ° 1988
CLAUZEL Quentin ° 1992
CLAUZEL François ° 1995